

**INTERNAL QUALITY ASSURANCE CELL
GOVT. MIZORAM LAW COLLEGE**

**STUDENTS' FEEDBACK ANALYSIS REPORT
2022-2023**

3rd YEAR LL.B

Please Note:

a) Rating as expressed as the following:

5 = Excellent	4 = Very Good	3 = Good	2 = Average	1 = Below Average
---------------	---------------	----------	-------------	-------------------

b) Total number of respondents is 38 out of 56 students

c) Data Interpretation shows the highest average

1. ADMINISTRATIVE MANAGEMENT

CRITERIA ↓	5		4		3		2		1		Overall Average Ratings
	No. of Respondent	Percentage	No. of Respondent	Percentage	No. of Respondent	Percentage	No. of Respondent	Percentage	No. of Respondent	Percentage	
A1	8	21	16	42	13	34	1	3	0	0	4 (Very Good)
A2	9	24	14	37	13	34	1	3	0	0	
A3	7	18	14	37	10	26	6	16	0	0	
A4	8	21	13	34	9	24	6	16	1	3	
TOTAL	32	84	57	150	45	118	14	38	1	3	
AVERAGE	8	21	14.3	37.5	11.3	29.5	3.5	9.5	0.25	0.75	

A1	Punctuality in class
A2	Regularity in conducting class
A3	Completion of syllabus/course
A4	Alternative arrangement of class in case of leave and other matters

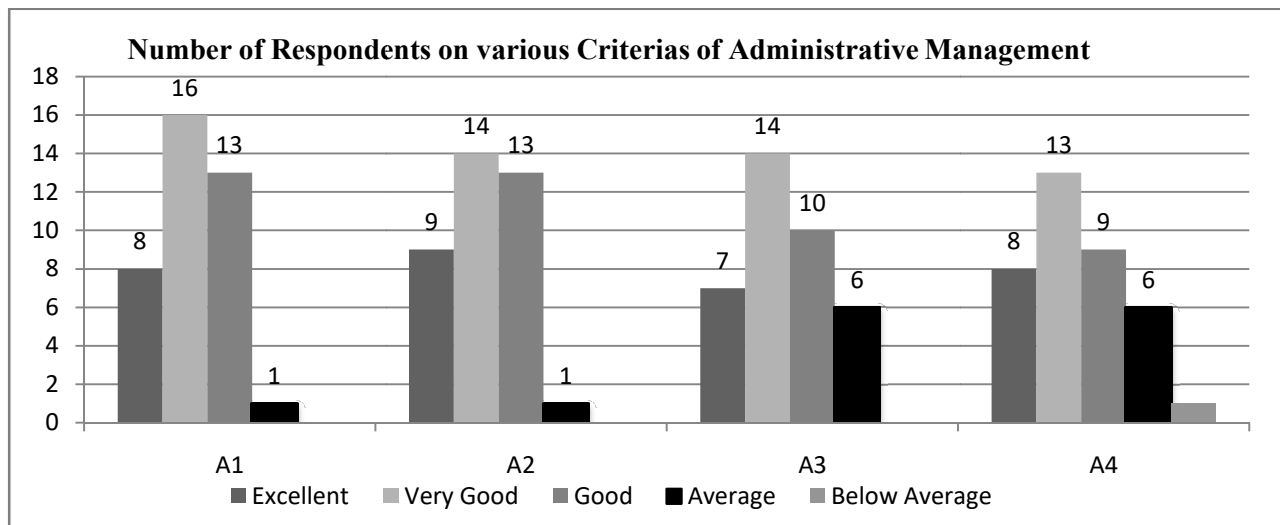

Data Interpretation: From the above data, it shows that 37.5% from the total 38 respondents have a Very Good opinion and view on Administrative management.

**INTERNAL QUALITY ASSURANCE CELL
GOVT. MIZORAM LAW COLLEGE**

2. CURRICULAR ASPECT

CRITERIA ↓	5		4		3		2		1		Overall Average Ratings
	No. of Respondent	Percentage	No. of Respondent	Percentage	No. of Respondent	Percentage	No. of Respondent	Percentage	No. of Respondent	Percentage	
	B1	8	21	22	58	5	13	3	8	0	
B2	11	29	19	50	7	18	1	3	0	0	
B3	8	21	17	45	9	24	3	8	1	3	
B4	10	26	20	53	4	11	3	8	0	0	
B5	13	34	14	37	7	18	4	11	0	0	
B6	10	26	17	45	5	13	5	13	1	3	
TOTAL	60	157	109	288	37	97	19	51	2	6	
AVERAGE	10	26.2	18.2	48	6.17	16.2	3.17	8.5	0.33	1	

B1	Focus of the syllabus / topic
B2	Knowledge on the subject matter
B3	Delivery of planned & organized lecture
B4	Conducting class room discussions, interactions
B5	Communication skill
B6	Skill of connecting subject / topic of life experiences

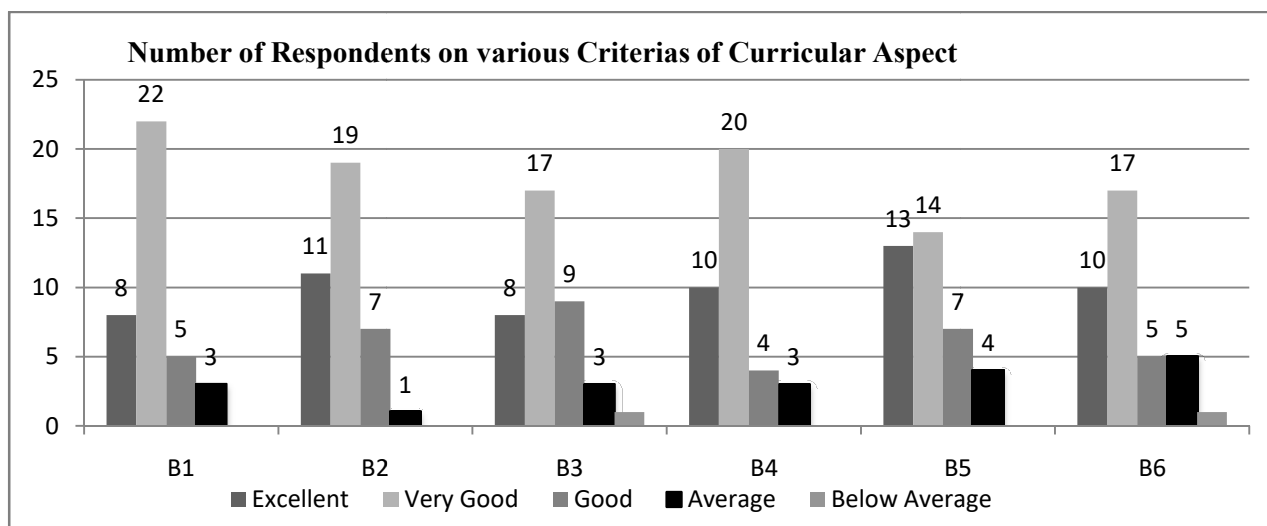

Data Interpretation: From the above data, it shows that 48% from the total 38 respondents have a Very Good opinion and view on Curricular Aspect.

**INTERNAL QUALITY ASSURANCE CELL
GOVT. MIZORAM LAW COLLEGE**

3. TEACHING & LEARNING

CRITERIA ↓	5		4		3		2		1		Overall Average Ratings
	No. of Respondent	Percentage	No. of Respondent	Percentage	No. of Respondent	Percentage	No. of Respondent	Percentage	No. of Respondent	Percentage	
C1	5	13	13	34	14	37	4	11	2	5	4 (Very Good)
C2	17	45	14	37	5	13	1	3	1	3	
C3	5	13	14	37	14	37	5	13	0	0	
C4	10	26	12	32	12	32	3	8	1	3	
TOTAL	37	97	53	140	45	119	13	35	4	11	
AVERAGE	9.25	24.3	13.3	35	11.3	29.8	3.25	8.75	1	2.75	

C1	Use of black board / white board
C2	Use of teaching aid – ppt, etc.
C3	Use of creative teaching method for better understanding
C4	Giving assignment and test and providing feedback(s)

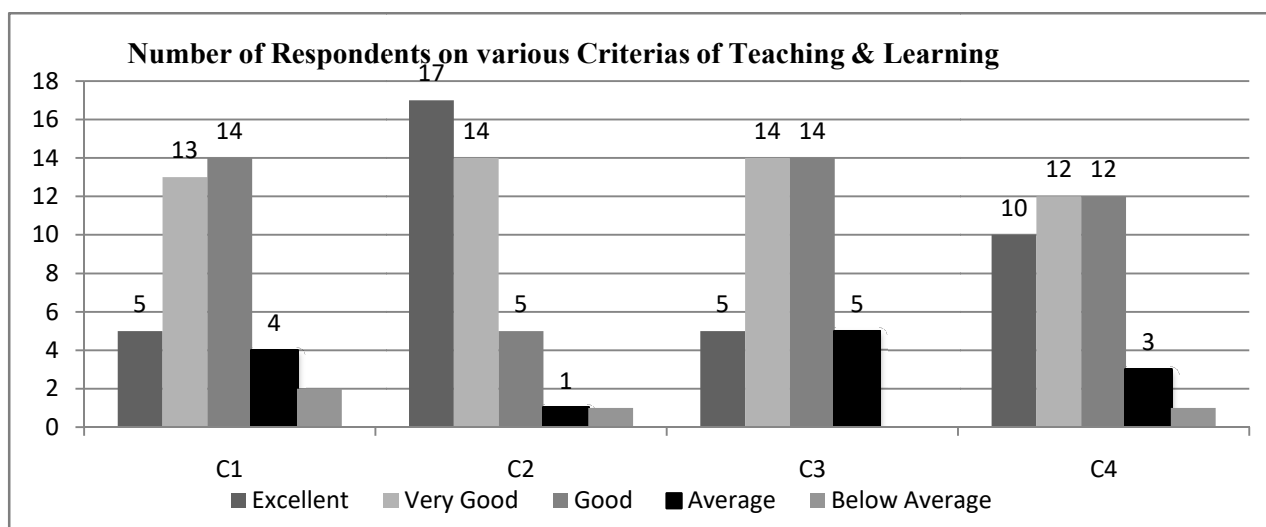

Data Interpretation: From the above data, it shows that 35% from the total 38 respondents have a Very Good opinion and view on teaching and learning.

**INTERNAL QUALITY ASSURANCE CELL
GOVT. MIZORAM LAW COLLEGE**

4. MENTORING & GUIDANCE

CRITERIA ↓	5		4		3		2		1		Overall Average Ratings
	No. of Respondent	Percentage	No. of Respondent	Percentage	No. of Respondent	Percentage	No. of Respondent	Percentage	No. of Respondent	Percentage	
D1	11	29	14	37	8	21	5	13	0	0	4 (Very Good)
D2	6	16	19	50	9	24	4	11	0	0	
D3	3	8	14	37	14	37	6	16	1	3	
D4	7	18	11	29	15	39	4	11	1	3	
D5	12	32	14	37	8	21	4	11	0	0	
TOTAL	39	103	72	190	54	142	23	62	2	6	
AVERAGE	7.8	20.6	14.4	38	10.8	28.4	4.6	12.4	0.4	1.2	

D1	Help students irrespective of caste, ethnicity and culture.
D2	Providing and referring text books and other study materials.
D3	Providing study materials which are not readily available through resources, e-journals, open course wares, etc.
D4	Helps students having physical, emotional and learning challenges.
D5	Helps students irrespective of gender and social background.

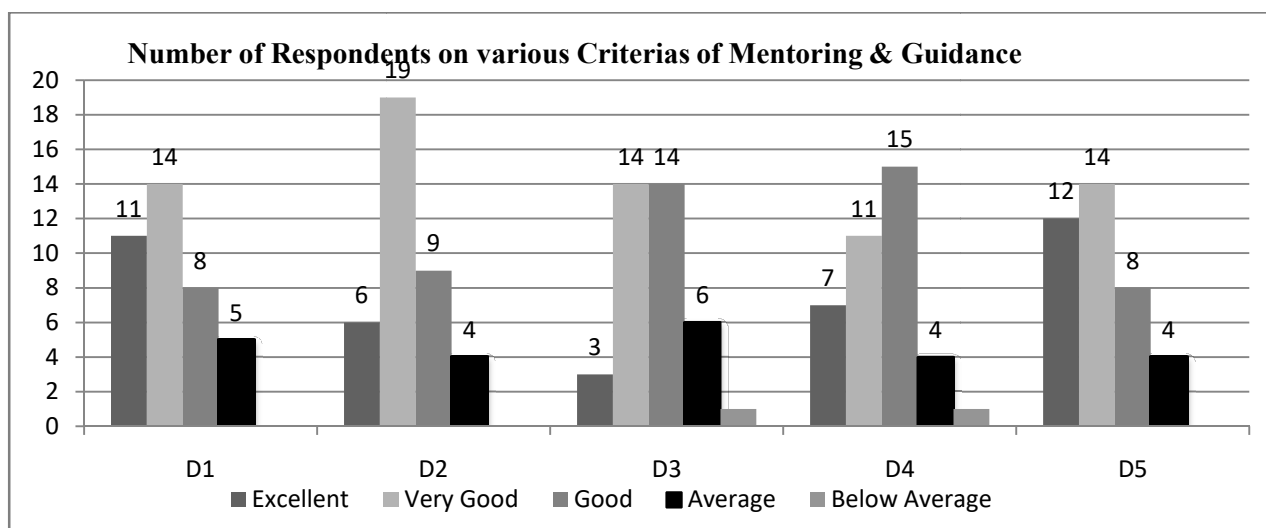

Data Interpretation: From the above data, it shows that 38% from the total 38 respondents have a Very Good opinion and view on Mentoring & Guidance.

**INTERNAL QUALITY ASSURANCE CELL
GOVT. MIZORAM LAW COLLEGE**

5. CLASSROOM MANAGEMENT

CRITERIA ↓	5		4		3		2		1		Overall Average Ratings
	No. of Respondent	Percentage	No. of Respondent	Percentage	No. of Respondent	Percentage	No. of Respondent	Percentage	No. of Respondent	Percentage	
	E1	5	13	20	53	11	29	1	3	1	
E2	4	11	18	47	12	32	4	11	0	0	
E3	5	13	20	53	6	16	6	16	1	3	
E4	9	24	13	34	9	24	6	16	1	3	
TOTAL	23	61	71	187	38	101	17	46	3	9	
AVERAGE	5.75	15.3	17.8	46.8	9.5	25.3	4.25	11.5	0.75	2.25	

E1	Skill in attracting attention from students in the class.
E2	Skill in addressing inappropriate student's behavior.
E3	Inspiring and motivating students for ethical conduct.
E4	Act as a role model.

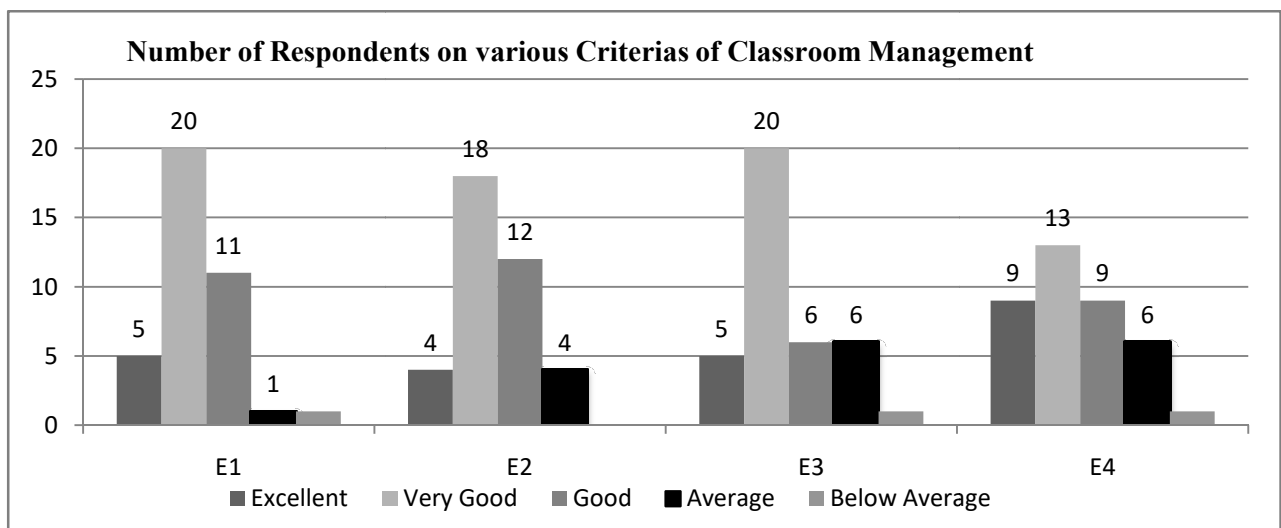

Data Interpretation: From the above data, it shows that 46.8% from the total 38 respondents have a Very Good opinion and view on Classroom management.

Co-ordinator (IQAC)
Govt. Mizoram Law College
Aizawl : Mizoram

(Dr. ESTHER L. CHHANGTE)
Principal
Govt. Mizoram Law College
Aizawl : Mizoram