

**INTERNAL QUALITY ASSURANCE CELL
GOVT. MIZORAM LAW COLLEGE**

**STUDENTS' FEEDBACK ANALYSIS REPORT
2021-2022**

V SEMESTER LL.B

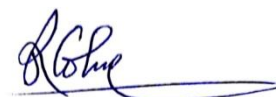

(Prof. RUALKHUMA COLNEY)
Principal
Govt. Mizoram Law College
Mizoram : Aizawl

Please Note:

- a) Rating as expressed as the following:

5 = Excellent	4 = Very Good	3 = Good	2 = Average	1 = Below Average
---------------	---------------	----------	-------------	-------------------

- b) Total number of respondents is 38 out of 50 students
c) Data Interpretation shows the highest average

1. ADMINISTRATIVE MANAGEMENT

CRITERIA ↓	5		4		3		2		1		Overall Average Ratings
	No. of Respondent	Percentage	No. of Respondent	Percentage	No. of Respondent	Percentage	No. of Respondent	Percentage	No. of Respondent	Percentage	
A1	10	26	16	42	11	29	0	0	0	0	4 (Very Good)
A2	11	29	18	47	7	18	0	0	0	0	
A3	13	34	18	47	4	11	1	3	0	0	
A4	11	29	16	42	8	21	2	5	0	0	
TOTAL	45	118	68	178	30	79	3	8	0	0	
AVERAGE	11.3	29.5	17	44.5	7.5	19.8	0.75	2	0	0	

A1	Punctuality in class
A2	Regularity in conducting class
A3	Completion of syllabus/course
A4	Alternative arrangement of class in case of leave and other matters

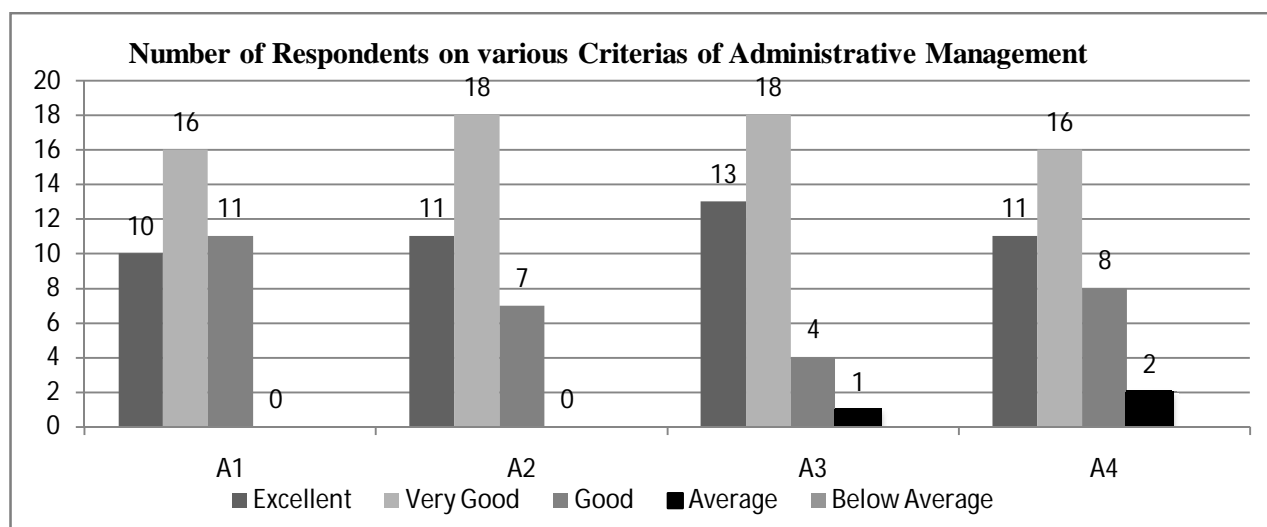

Data Interpretation: From the above data, it shows that 44.5% from the total 38 respondents have a Very Good opinion and view on Administrative management.

**INTERNAL QUALITY ASSURANCE CELL
GOVT. MIZORAM LAW COLLEGE**

2. CURRICULAR ASPECT

CRITERIA ↓	5		4		3		2		1		Overall Average Ratings
	No. of Respondent	Percentage	No. of Respondent	Percentage	No. of Respondent	Percentage	No. of Respondent	Percentage	No. of Respondent	Percentage	
B1	14	37	16	42	6	16	1	3	0	0	4 (Very Good)
B2	14	37	15	39	4	11	3	8	0	0	
B3	8	21	20	53	6	16	2	5	0	0	
B4	11	29	19	50	4	11	3	8	0	0	
B5	7	18	19	50	8	21	2	5	0	0	
B6	8	21	17	45	7	18	3	8	1	3	
TOTAL	62	163	106	279	35	93	14	37	1	3	
AVERAGE	10.3	27.2	17.7	46.5	5.83	15.5	2.33	6.17	0.17	0.5	

B1	Focus of the syllabus / topic
B2	Knowledge on the subject matter
B3	Delivery of planned & organized lecture
B4	Conducting class room discussions, interactions
B5	Communication skill
B6	Skill of connecting subject / topic of life experiences

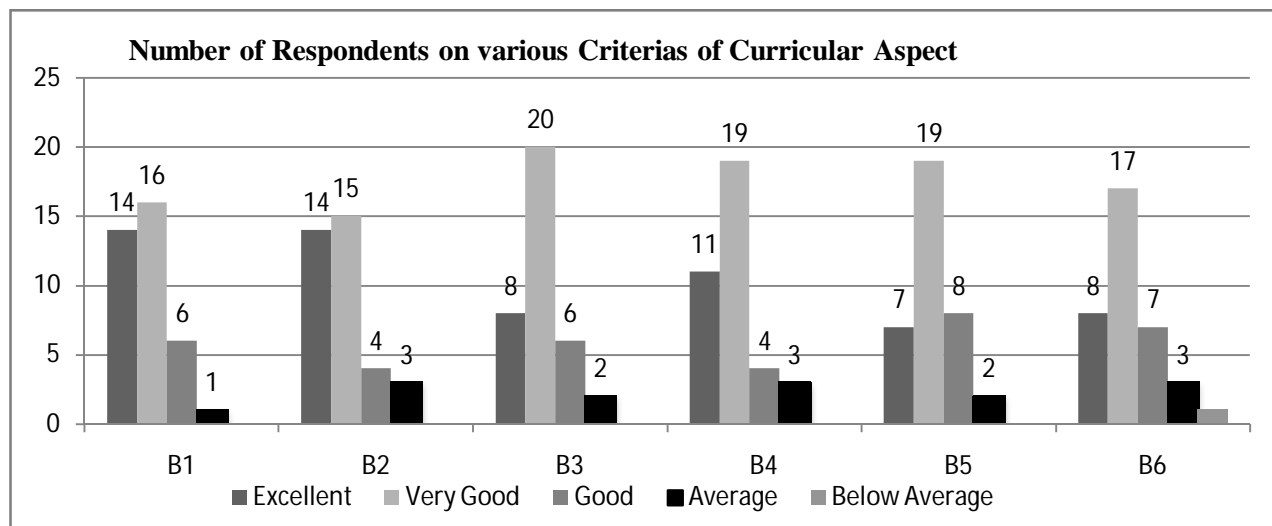

Data Interpretation: From the above data, it shows that 46.5% from the total 38 respondents have a Very Good opinion and view on Curricular Aspect.

**INTERNAL QUALITY ASSURANCE CELL
GOVT. MIZORAM LAW COLLEGE**

3. TEACHING & LEARNING

CRITERIA ↓	5		4		3		2		1		Overall Average Ratings
	No. of Respondent	Percentage	No. of Respondent	Percentage	No. of Respondent	Percentage	No. of Respondent	Percentage	No. of Respondent	Percentage	
C1	6	16	20	53	3	8	3	8	5	13	4 (Very Good)
C2	19	50	13	34	4	11	0	0	0	0	
C3	8	21	14	37	12	32	2	5	1	3	
C4	14	37	12	32	7	18	3	8	0	0	
TOTAL	47	124	59	156	26	69	8	21	6	16	
AVERAGE	11.8	31	14.8	39	6.5	17.3	2	5.25	1.5	4	

C1	Use of black board / white board
C2	Use of teaching aid – ppt, etc.
C3	Use of creative teaching method for better understanding
C4	Giving assignment and test and providing feedback(s)

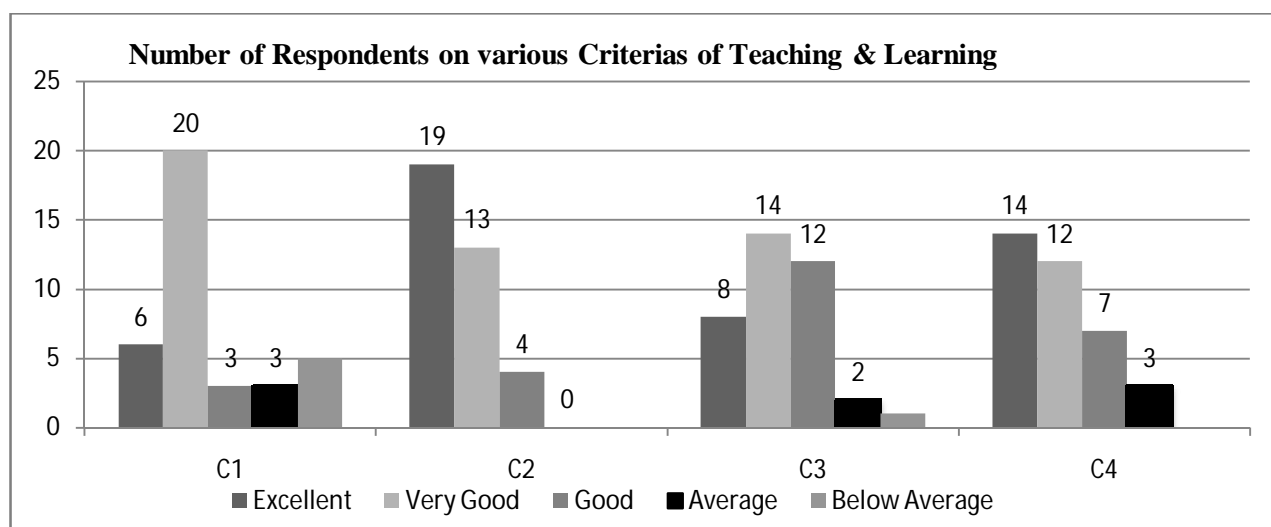

Data Interpretation: From the above data, it shows that 39% from the total 38 respondents have a Very Good opinion and view on teaching and learning.

**INTERNAL QUALITY ASSURANCE CELL
GOVT. MIZORAM LAW COLLEGE**

4. MENTORING & GUIDANCE

CRITERIA ↓	5		4		3		2		1		Overall Average Ratings
	No. of Respondent	Percentage	No. of Respondent	Percentage	No. of Respondent	Percentage	No. of Respondent	Percentage	No. of Respondent	Percentage	
D1	14	37	14	37	5	13	4	11	0	0	4 (Very Good)
D2	10	26	17	45	7	18	2	5	0	0	
D3	8	21	17	45	9	24	3	8	1	3	
D4	8	21	13	34	14	37	2	5	0	0	
D5	13	34	15	39	7	18	1	3	0	0	
TOTAL	53	139	76	200	42	110	12	32	1	3	
AVERAGE	10.6	27.8	15.2	40	8.4	22	2.4	6.4	0.2	0.6	

D1	Help students irrespective of caste, ethnicity and culture.
D2	Providing and referring text books and other study materials.
D3	Providing study materials which are not readily available through resources, e-journals, open course wares, etc.
D4	Helps students having physical, emotional and learning challenges.
D5	Helps students irrespective of gender and social background.

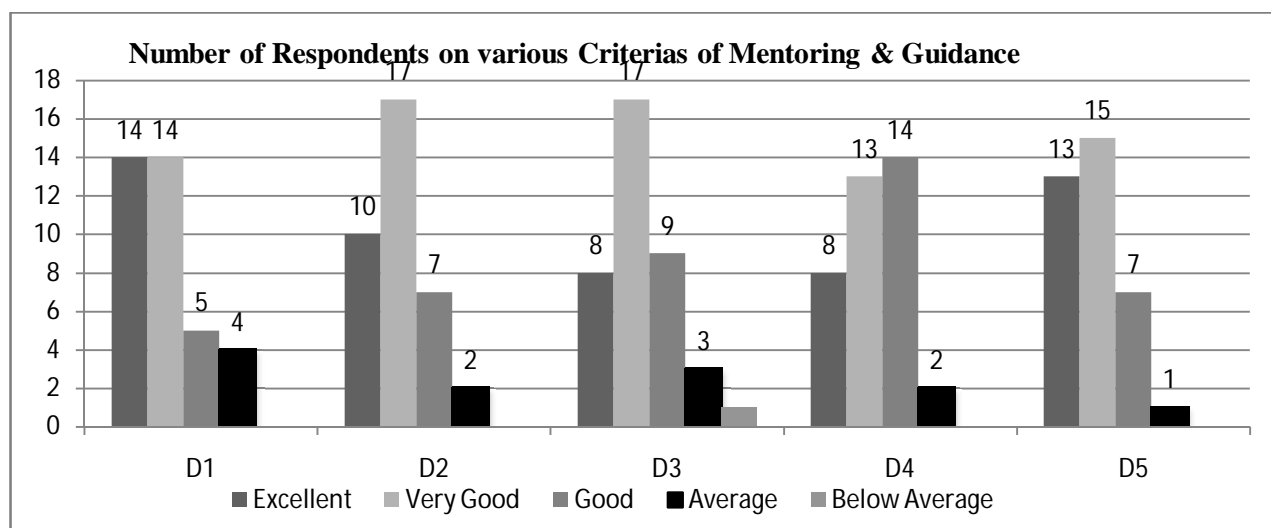

Data Interpretation: From the above data, it shows that 40% from the total 38 respondents have a Very Good opinion and view on Mentoring & Guidance.

**INTERNAL QUALITY ASSURANCE CELL
GOVT. MIZORAM LAW COLLEGE**

5. CLASSROOM MANAGEMENT

CRITERIA ↓	5		4		3		2		1		Overall Average Ratings
	No. of Respondent	Percentage	No. of Respondent	Percentage	No. of Respondent	Percentage	No. of Respondent	Percentage	No. of Respondent	Percentage	
E1	7	18	23	61	6	16	1	3	0	0	4 (Very Good)
E2	8	21	15	39	9	24	4	11	0	0	
E3	11	29	17	45	7	18	2	5	0	0	
E4	8	21	20	53	6	16	1	3	1	3	
TOTAL	34	89	75	198	28	74	8	22	1	3	
AVERAGE	8.5	22.3	18.8	49.5	7	18.5	2	5.5	0.25	0.75	

E1	Skill in attracting attention from students in the class.
E2	Skill in addressing inappropriate student's behavior.
E3	Inspiring and motivating students for ethical conduct.
E4	Act as a role model.

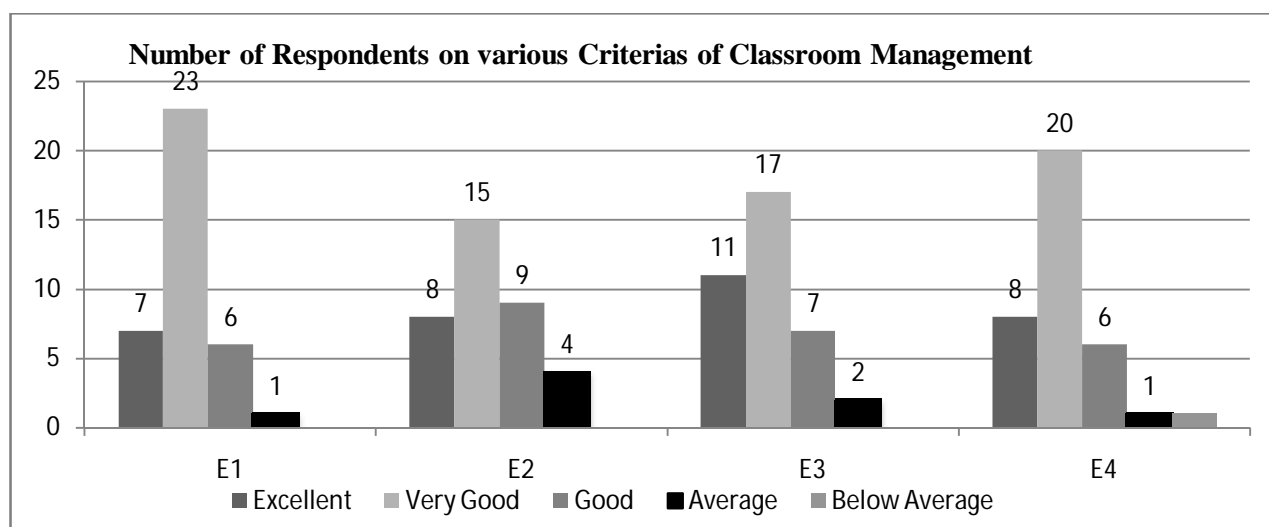

Data Interpretation: From the above data, it shows that 49.5% from the total 38 respondents have a Very Good opinion and view on Classroom management.