

**INTERNAL QUALITY ASSURANCE CELL  
GOVT. MIZORAM LAW COLLEGE**

**STUDENTS' FEEDBACK ANALYSIS REPORT  
2020-2021**

**V SEMESTER LL.B**

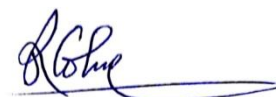

(Prof. RUALKHUMA COLNEY)  
Principal  
Govt. Mizoram Law College  
Mizoram : Aizawl

Please Note:

- a) Rating as expressed as the following:

5 = Excellent	4 = Very Good	3 = Good	2 = Average	1 = Below Average
---------------	---------------	----------	-------------	-------------------

- b) Total number of respondents is 37 out of 43 students  
c) Data Interpretation shows the highest average

**1. ADMINISTRATIVE MANAGEMENT**

CRITERIA ↓	5		4		3		2		1		Overall Average Ratings
	No. of Respondent	Percentage	No. of Respondent	Percentage	No. of Respondent	Percentage	No. of Respondent	Percentage	No. of Respondent	Percentage	
A1	8	21	14	37	11	29	4	11	0	0	4 (Very Good)
A2	8	21	19	50	9	24	1	3	0	0	
A3	10	26	13	34	11	29	2	5	1	3	
A4	4	11	15	39	15	39	2	5	1	3	
<b>TOTAL</b>	<b>30</b>	<b>79</b>	<b>61</b>	<b>160</b>	<b>46</b>	<b>121</b>	<b>9</b>	<b>24</b>	<b>2</b>	<b>6</b>	
<b>AVERAGE</b>	7.5	19.8	15.3	40	11.5	30.3	2.25	6	0.5	1.5	

A1	Punctuality in class
A2	Regularity in conducting class
A3	Completion of syllabus/course
A4	Alternative arrangement of class in case of leave and other matters

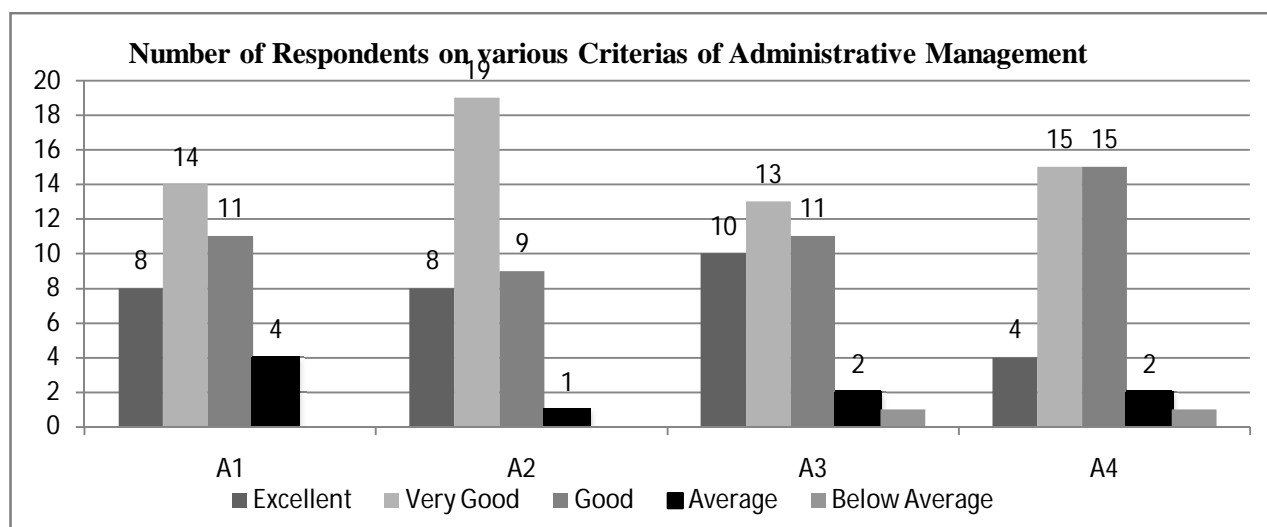

**Data Interpretation:** From the above data, it shows that 40% from the total 57 respondents have a Very Good opinion and view on Administrative management.

**INTERNAL QUALITY ASSURANCE CELL  
GOVT. MIZORAM LAW COLLEGE**

**2. CURRICULAR ASPECT**

CRITERIA ↓	5		4		3		2		1		Overall Average Ratings
	No. of Respondent	Percentage	No. of Respondent	Percentage	No. of Respondent	Percentage	No. of Respondent	Percentage	No. of Respondent	Percentage	
B1	12	32	18	47	6	16	1	3	0	0	4 (Very Good)
B2	8	21	20	53	8	21	1	3	0	0	
B3	7	18	15	39	12	32	2	5	0	0	
B4	7	18	21	55	6	16	1	3	1	3	
B5	4	11	19	50	12	32	1	3	1	3	
B6	6	16	13	34	16	42	1	3	1	3	
<b>TOTAL</b>	<b>44</b>	<b>116</b>	<b>106</b>	<b>278</b>	<b>60</b>	<b>159</b>	<b>7</b>	<b>20</b>	<b>3</b>	<b>9</b>	
<b>AVERAGE</b>	7.33	19.3	17.7	46.3	10	26.5	1.17	3.33	0.5	1.5	

B1	Focus of the syllabus / topic
B2	Knowledge on the subject matter
B3	Delivery of planned & organized lecture
B4	Conducting class room discussions, interactions
B5	Communication skill
B6	Skill of connecting subject / topic of life experiences

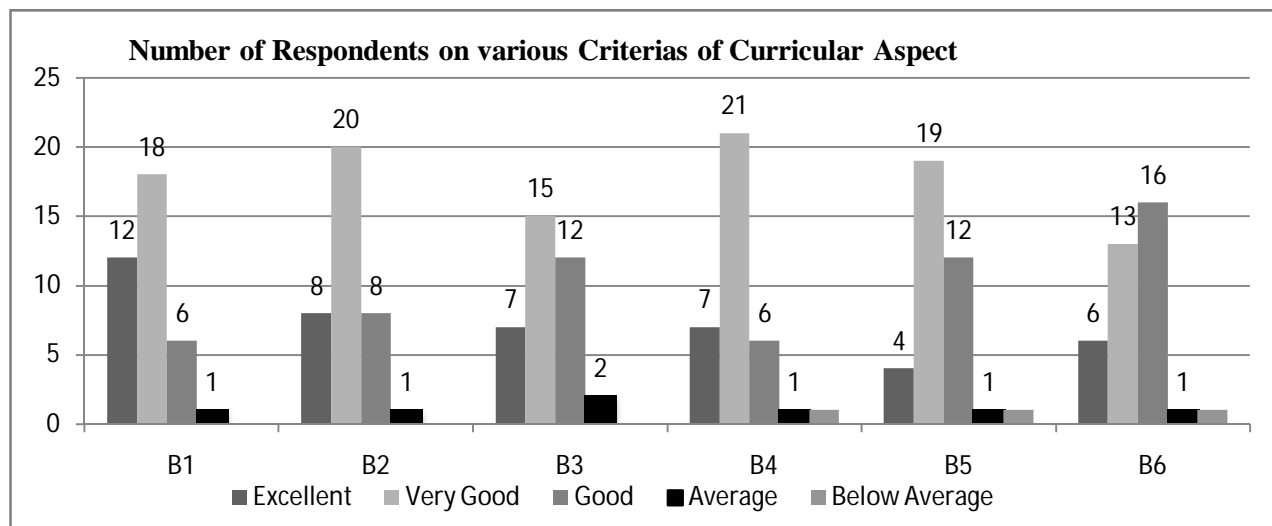

**Data Interpretation:** From the above data, it shows that 46.3% from the total 37 respondents have a Very Good opinion and view on Curricular Aspect.

**INTERNAL QUALITY ASSURANCE CELL  
GOVT. MIZORAM LAW COLLEGE**

**3. TEACHING & LEARNING**

CRITERIA ↓	5		4		3		2		1		Overall Average Ratings
	No. of Respondent	Percentage	No. of Respondent	Percentage	No. of Respondent	Percentage	No. of Respondent	Percentage	No. of Respondent	Percentage	
C1	8	21	12	32	13	34	1	3	2	5	5 (Very Good)
C2	18	47	10	26	7	18	0	0	1	3	
C3	6	16	16	42	10	26	3	8	1	3	
C4	11	29	15	39	9	24	1	3	1	3	
<b>TOTAL</b>	<b>43</b>	<b>113</b>	<b>53</b>	<b>139</b>	<b>39</b>	<b>102</b>	<b>5</b>	<b>14</b>	<b>5</b>	<b>14</b>	
<b>AVERAGE</b>	10.8	28.3	13.3	34.8	9.75	25.5	1.25	3.5	1.25	3.5	

C1	Use of black board / white board
C2	Use of teaching aid – ppt, etc.
C3	Use of creative teaching method for better understanding
C4	Giving assignment and test and providing feedback(s)

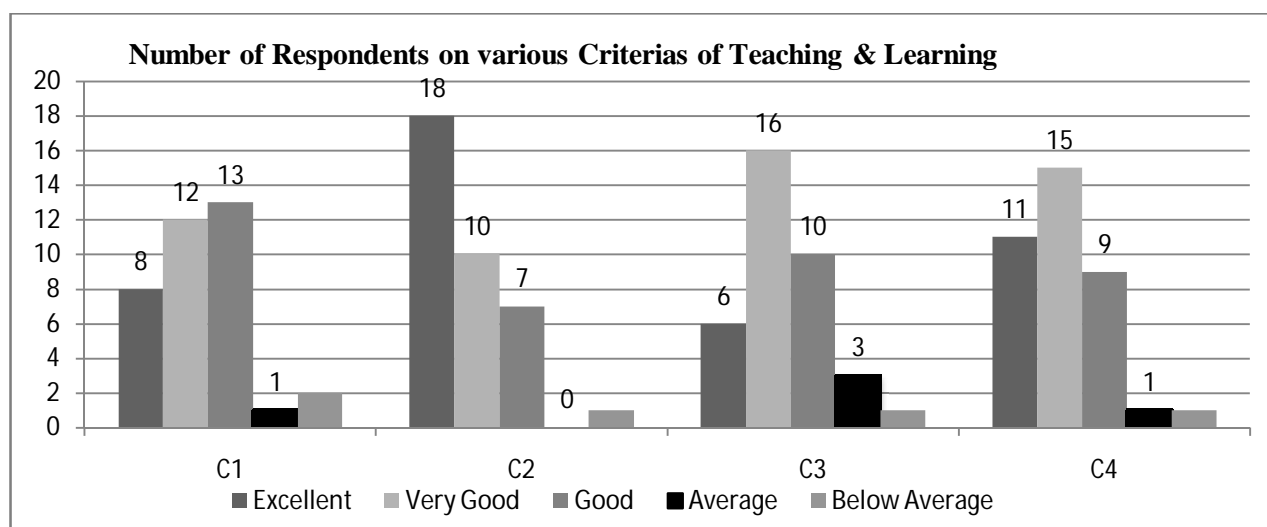

**Data Interpretation:** From the above data, it shows that 34.8% from the total 37 respondents have a Very Good opinion and view on teaching and learning.

**INTERNAL QUALITY ASSURANCE CELL  
GOVT. MIZORAM LAW COLLEGE**

**4. MENTORING & GUIDANCE**

CRITERIA ↓	5		4		3		2		1		Overall Average Ratings
	No. of Respondent	Percentage	No. of Respondent	Percentage	No. of Respondent	Percentage	No. of Respondent	Percentage	No. of Respondent	Percentage	
D1	15	39	9	24	8	21	4	11	1	3	5 (Excellent)
D2	12	32	12	32	10	26	2	5	1	3	
D3	9	24	12	32	12	32	4	11	0	0	
D4	10	26	10	26	13	34	3	8	1	3	
D5	12	32	13	34	8	21	3	8	1	3	
<b>TOTAL</b>	<b>58</b>	<b>153</b>	<b>56</b>	<b>148</b>	<b>51</b>	<b>134</b>	<b>16</b>	<b>43</b>	<b>4</b>	<b>12</b>	
<b>AVERAGE</b>	<b>11.6</b>	<b>30.6</b>	<b>11.2</b>	<b>29.6</b>	<b>10.2</b>	<b>26.8</b>	<b>3.2</b>	<b>8.6</b>	<b>0.8</b>	<b>2.4</b>	

D1	Help students irrespective of caste, ethnicity and culture.
D2	Providing and referring text books and other study materials.
D3	Providing study materials which are not readily available through resources, e-journals, open course wares, etc.
D4	Helps students having physical, emotional and learning challenges.
D5	Helps students irrespective of gender and social background.

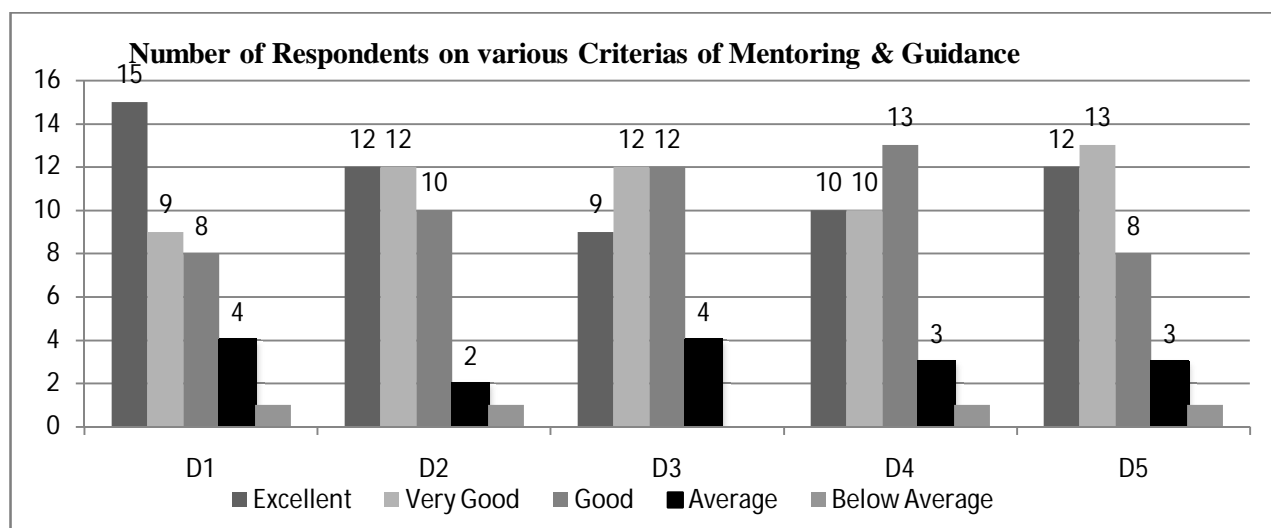

**Data Interpretation:** From the above data, it shows that 30.6% from the total 37 respondents have an Excellent opinion and view on Mentoring & Guidance.

**INTERNAL QUALITY ASSURANCE CELL  
GOVT. MIZORAM LAW COLLEGE**

**5. CLASSROOM MANAGEMENT**

CRITERIA ↓	5		4		3		2		1		Overall Average Ratings
	No. of Respondent	Percentage	No. of Respondent	Percentage	No. of Respondent	Percentage	No. of Respondent	Percentage	No. of Respondent	Percentage	
E1	8	21	14	37	13	34	1	3	1	3	5(Very Good)
E2	6	16	17	45	11	29	1	3	2	5	
E3	11	29	11	29	12	32	2	5	1	3	
E4	11	29	15	39	8	21	2	5	1	3	
<b>TOTAL</b>	<b>36</b>	<b>95</b>	<b>57</b>	<b>150</b>	<b>44</b>	<b>116</b>	<b>6</b>	<b>16</b>	<b>5</b>	<b>14</b>	
<b>AVERAGE</b>	9	23.8	14.3	37.5	11	29	1.5	4	1.25	3.5	

E1	Skill in attracting attention from students in the class.
E2	Skill in addressing inappropriate student's behavior.
E3	Inspiring and motivating students for ethical conduct.
E4	Act as a role model.

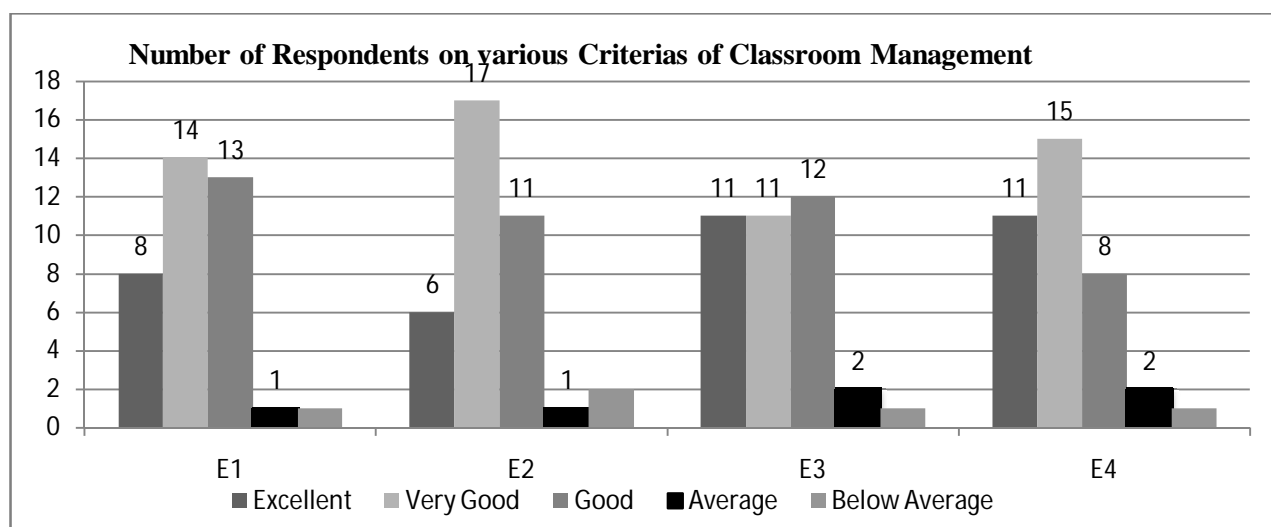

**Data Interpretation:** From the above data, it shows that 37.5% from the total 37 respondents have a Very Good opinion and view on Classroom management.