

**INTERNAL QUALITY ASSURANCE CELL  
GOVT. MIZORAM LAW COLLEGE**

**STUDENTS' FEEDBACK ANALYSIS REPORT  
2020-2021**

**III SEMESTER LL.B**

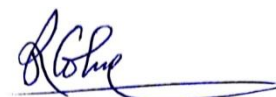

(Prof. RUALKHUMA COLNEY)  
Principal  
Govt. Mizoram Law College  
Mizoram : Aizawl

Please Note:

- a) Rating as expressed as the following:

5 = Excellent	4 = Very Good	3 = Good	2 = Average	1 = Below Average
---------------	---------------	----------	-------------	-------------------

- b) Total number of respondents is 50 out of 51 students  
c) Data Interpretation shows the highest average

**1. ADMINISTRATIVE MANAGEMENT**

CRITERIA ↓	5		4		3		2		1		Overall Average Ratings
	No. of Respondent	Percentage	No. of Respondent	Percentage	No. of Respondent	Percentage	No. of Respondent	Percentage	No. of Respondent	Percentage	
A1	19	38	19	38	9	18	3	6	0	0	4 (Very Good)
A2	17	34	30	60	2	4	1	2	0	0	
A3	18	36	19	38	12	24	1	2	0	0	
A4	15	30	19	38	12	24	3	6	1	2	
<b>TOTAL</b>	<b>69</b>	<b>138</b>	<b>87</b>	<b>174</b>	<b>35</b>	<b>70</b>	<b>8</b>	<b>16</b>	<b>1</b>	<b>2</b>	
<b>AVERAGE</b>	17.3	34.5	21.8	43.5	8.75	17.5	2	4	0.5	1	

A1	Punctuality in class
A2	Regularity in conducting class
A3	Completion of syllabus/course
A4	Alternative arrangement of class in case of leave and other matters

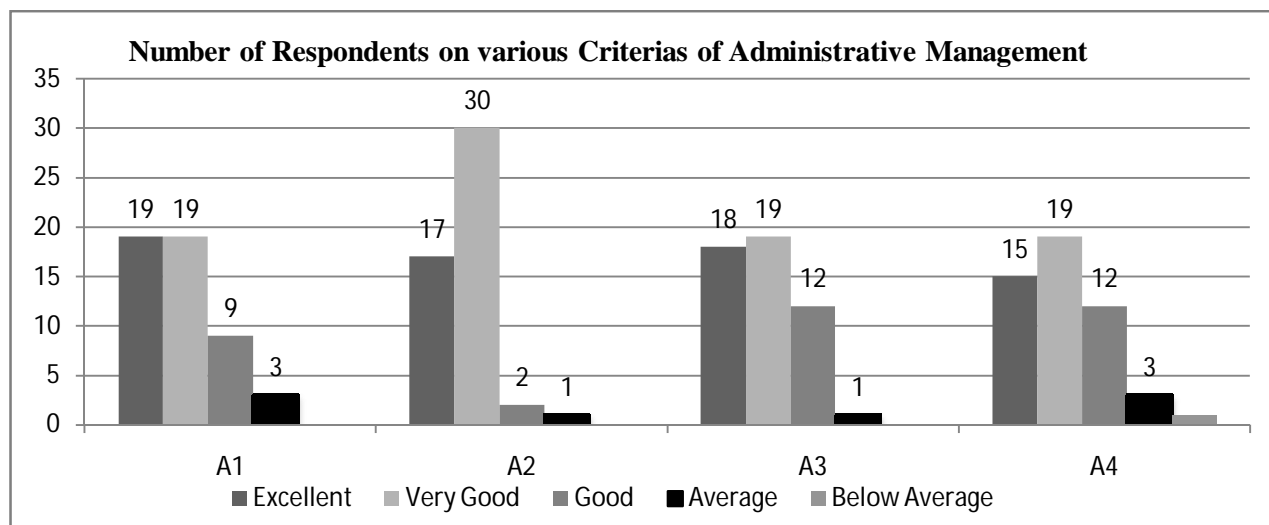

**Data Interpretation:** From the above data, it shows that 43.5% from the total 50 respondents have a Very Good opinion and view on Administrative management.

**INTERNAL QUALITY ASSURANCE CELL  
GOVT. MIZORAM LAW COLLEGE**

**2. CURRICULAR ASPECT**

CRITERIA ↓	5		4		3		2		1		Overall Average Ratings
	No. of Respondent	Percentage	No. of Respondent	Percentage	No. of Respondent	Percentage	No. of Respondent	Percentage	No. of Respondent	Percentage	
<b>B1</b>	19	38	23	46	7	14	1	2	0	0	<b>4 (Very Good)</b>
<b>B2</b>	21	42	23	46	4	8	2	4	0	0	
<b>B3</b>	15	30	24	48	10	20	1	2	0	0	
<b>B4</b>	15	30	22	44	11	22	2	4	0	0	
<b>B5</b>	13	26	24	48	11	22	2	4	0	0	
<b>B6</b>	13	26	22	44	11	22	4	8	0	0	
<b>TOTAL</b>	<b>96</b>	<b>192</b>	<b>138</b>	<b>276</b>	<b>54</b>	<b>108</b>	<b>12</b>	<b>24</b>	<b>0</b>	<b>0</b>	
<b>AVERAGE</b>	16	32	23	46	9	18	2	4	0	0	

B1	Focus of the syllabus / topic
B2	Knowledge on the subject matter
B3	Delivery of planned & organized lecture
B4	Conducting class room discussions, interactions
B5	Communication skill
B6	Skill of connecting subject / topic of life experiences

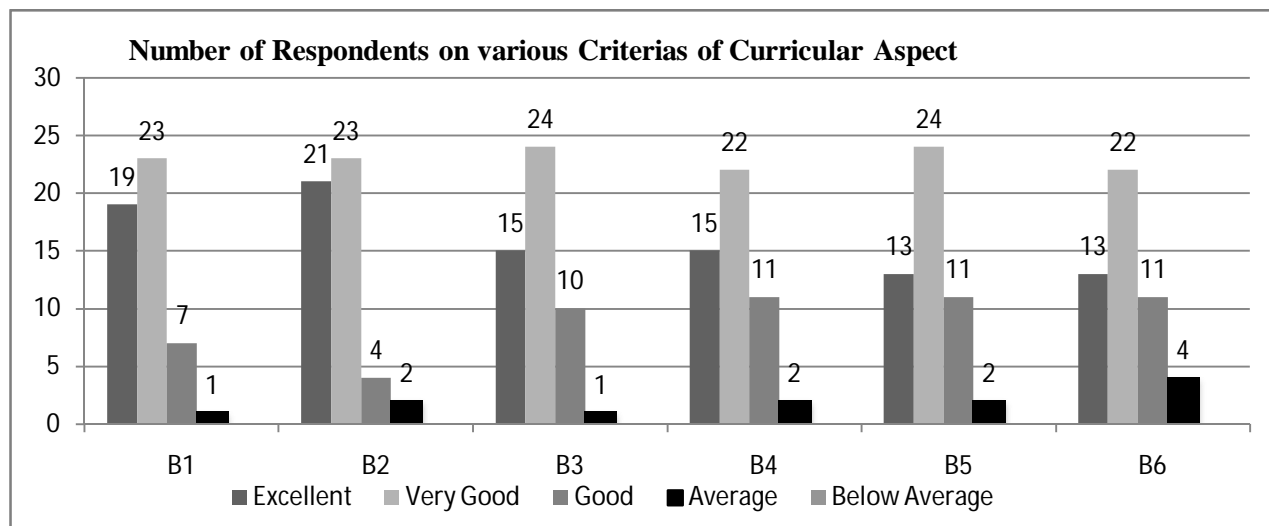

**Data Interpretation:** From the above data, it shows that 46% from the total 46 respondents have a Very Good opinion and view on Curricular Aspect.

**INTERNAL QUALITY ASSURANCE CELL  
GOVT. MIZORAM LAW COLLEGE**

**3. TEACHING & LEARNING**

CRITERIA ↓	5		4		3		2		1		Overall Average Ratings
	No. of Respondent	Percentage	No. of Respondent	Percentage	No. of Respondent	Percentage	No. of Respondent	Percentage	No. of Respondent	Percentage	
C1	9	18	12	24	17	34	7	14	5	10	5 (Excellent)
C2	24	48	19	38	7	14	0	0	0	0	
C3	13	26	15	30	15	30	7	14	0	0	
C4	19	38	16	32	11	22	4	8	0	0	
<b>TOTAL</b>	<b>65</b>	<b>130</b>	<b>62</b>	<b>124</b>	<b>50</b>	<b>100</b>	<b>18</b>	<b>36</b>	<b>5</b>	<b>10</b>	
<b>AVERAGE</b>	16.3	32.5	15.5	31	12.5	25	4.5	9	2.5	5	

C1	Use of black board / white board
C2	Use of teaching aid – ppt, etc.
C3	Use of creative teaching method for better understanding
C4	Giving assignment and test and providing feedback(s)

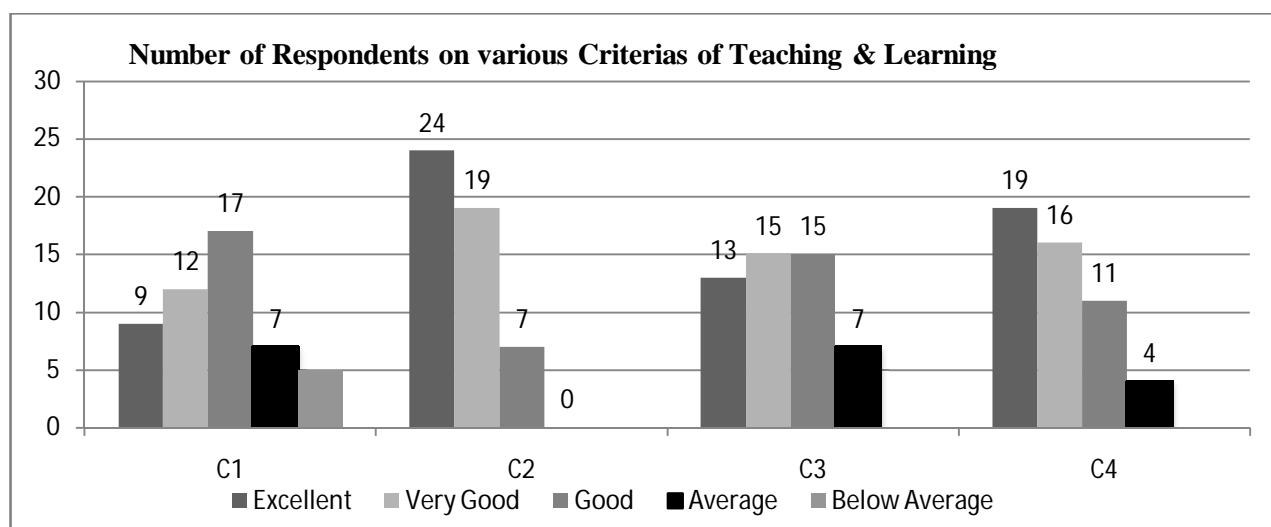

**Data Interpretation:** From the above data, it shows that 32.5% from the total 50 respondents have an Excellent opinion and view on Teaching & Learning.

**INTERNAL QUALITY ASSURANCE CELL  
GOVT. MIZORAM LAW COLLEGE**

**4. MENTORING & GUIDANCE**

CRITERIA ↓	5		4		3		2		1		Overall Average Ratings
	No. of Respondent	Percentage	No. of Respondent	Percentage	No. of Respondent	Percentage	No. of Respondent	Percentage	No. of Respondent	Percentage	
D1	21	42	15	30	12	24	2	4	0	0	5 (Excellent)
D2	16	32	19	38	7	14	8	16	0	0	
D3	14	28	16	32	12	24	8	16	0	0	
D4	14	28	16	32	14	28	5	10	1	2	
D5	17	34	16	32	12	24	5	10	0	0	
TOTAL	82	164	82	164	57	114	28	56	1	2	
AVERAGE	16.4	32.8	16.4	32.8	11.4	22.8	5.6	11.2	0.5	1	

D1	Help students irrespective of caste, ethnicity and culture.
D2	Providing and referring text books and other study materials.
D3	Providing study materials which are not readily available through resources, e-journals, open course wares, etc.
D4	Helps students having physical, emotional and learning challenges.
D5	Helps students irrespective of gender and social background.

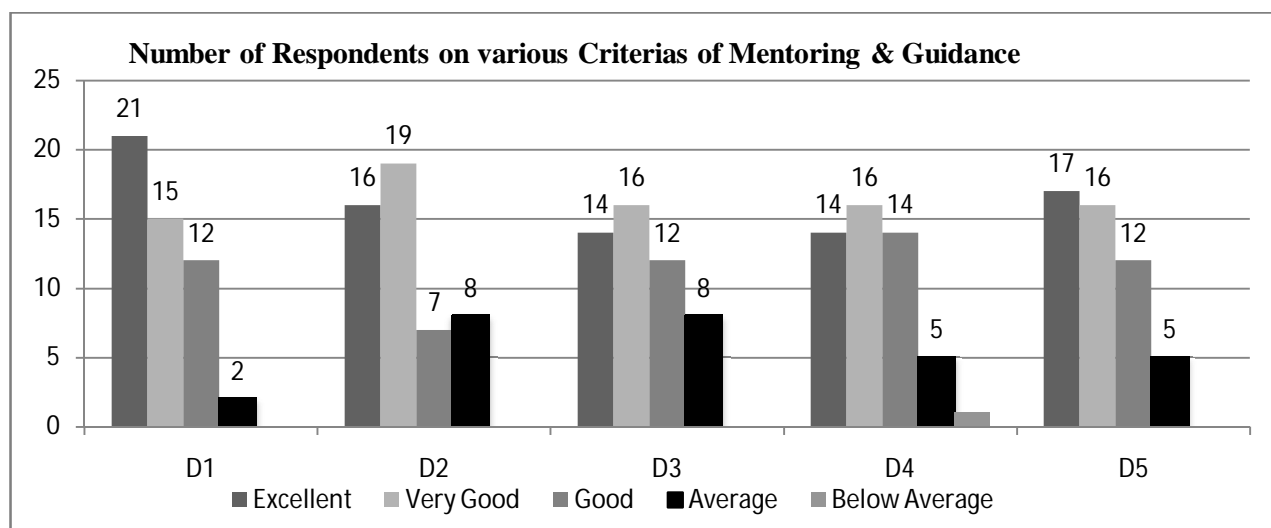

**Data Interpretation:** From the above data, it shows that 32.8% from the total 50 respondents have an Excellent opinion and view on Mentoring & Guidance.

**INTERNAL QUALITY ASSURANCE CELL  
GOVT. MIZORAM LAW COLLEGE**

**5. CLASSROOM MANAGEMENT**

CRITERIA ↓	5		4		3		2		1		Overall Average Ratings
	No. of Respondent	Percentage	No. of Respondent	Percentage	No. of Respondent	Percentage	No. of Respondent	Percentage	No. of Respondent	Percentage	
E1	10	20	23	46	13	26	4	8	0	0	4 (Very Good)
E2	13	26	20	40	13	26	4	8	0	0	
E3	17	34	18	36	10	20	5	10	0	0	
E4	16	32	16	32	16	32	2	4	0	0	
<b>TOTAL</b>	<b>56</b>	<b>112</b>	<b>77</b>	<b>154</b>	<b>52</b>	<b>104</b>	<b>15</b>	<b>30</b>	<b>0</b>	<b>0</b>	
<b>AVERAGE</b>	<b>14</b>	<b>28</b>	<b>19.3</b>	<b>38.5</b>	<b>13</b>	<b>26</b>	<b>3.75</b>	<b>7.5</b>	<b>0</b>	<b>0</b>	

E1	Skill in attracting attention from students in the class.
E2	Skill in addressing inappropriate student's behavior.
E3	Inspiring and motivating students for ethical conduct.
E4	Act as a role model.

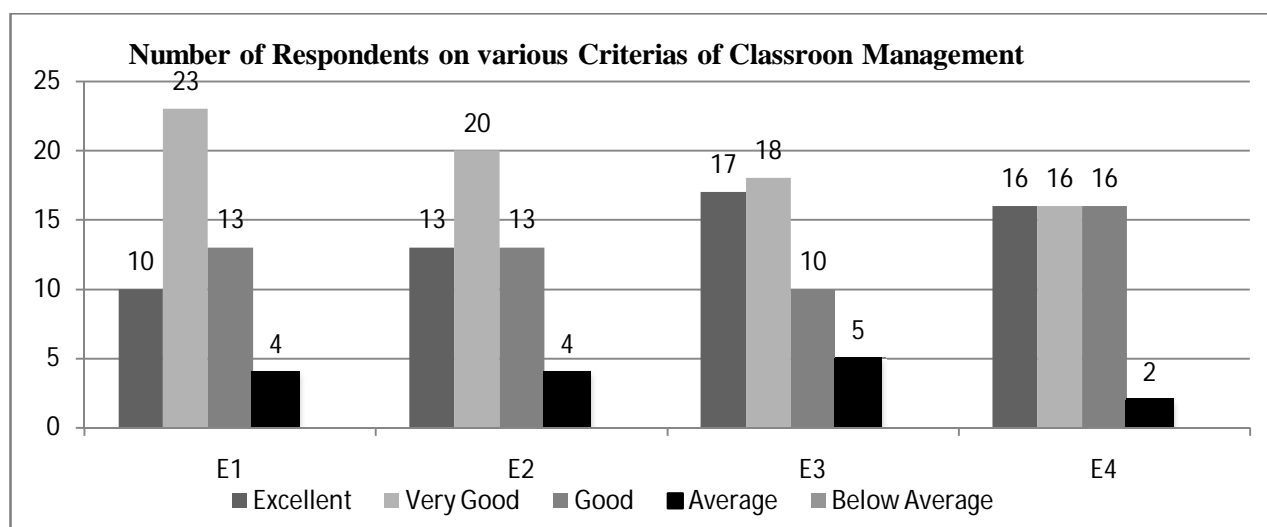

**Data Interpretation:** From the above data, it shows that 38.5% from the total 50 respondents have a Very Good opinion and view on Classroom Management.